Under the Patronage of Sheikha Jawaher Al Khalifa

Global Family Office Investment Summit

35th Edition - Connecting Minds & Creating the Future

Dubai, Mandarin Oriental Jumeirah Beach

April 28 – 29, 2027

GFOIS.com



CELEBRATING 10 YEARS

"Connecting a World of Opportunities in Dubai"

2016 - 2026 – A Decade of Hosting Family Office Summits

Welcome to the 35th Anniversary Edition of the Global Family Office Investment Summit:

A Special Message from Sheikha Jawaher Al Khalifa

It is with great pleasure that I welcome you to Dubai for the landmark 35th Edition of the Global Family Office Investment Summit.

Over the past decade, this distinguished Summit Series has grown into far more than a gathering of global investors and enterprising entrepreneurs. It has become a powerful bridge between regions, uniting the Middle East and the United States through a shared vision for long-term prosperity. Dubai and Dubai now stand proudly as Gateway Cities for this international dialogue, and soon, my home country of Bahrain will join them. I very much look forward to hosting you in both Dubai and Bahrain as future Summits continue to expand our family office community's meaningful global platform.

What makes this community so special is that we are united not only by capital, but by purpose. Together, we came to build what comes next, which is even more powerful than what has come before. This requires strong belief - in people, in vision, and in our collective ability to build lasting momentum that transcends generations.

Today, family offices are uniquely positioned to lead with intention. This Summit offers an extraordinary environment to exchange ideas, cultivate trusted relationships, and explore investments that create both financial value and societal progress. I extend my heartfelt appreciation to the organizers, partners, speakers, and distinguished delegates whose continued commitment has shaped the Summit's remarkable journey.

May your time in Dubai spark new partnerships, inspire bold thinking, and strengthen the bridges that connect our regions and our shared future.

Welcome, and I wish you a truly impactful and memorable Summit.





Shaping the Future of Innovation & Opportunity in Dubai

"It is with immense pride that we welcome you to the 35th Edition of the Global Family Office Investment Summit here in Dubai.

This event represents not just a meeting of global capital but a fusion of forward-thinking leaders dedicated to uncovering groundbreaking investment opportunities.

From blockchain and digital assets to fintech, Web3, healthcare, real estate, venture capital, private equity, and co-investments, we will explore a diverse range of transformative topics.

Together, we are here to shape a sustainable and innovative future, setting the stage for growth and success for generations ahead."

Summit Hosts: Sheikha Jawaher Al Khalifa, Mohamed Al Ali, Khalid Al Zayani & Anthony Ritossa

Over 300+ Investors & Industry Professionals from around the world including:

- Global Entrepreneurs & Founders
- Family Offices
- Private Investors
- Family Businesses
- Pensions & Endowments, and Foundations
- Sovereign Wealth Funds
- Government Officials
- Philanthropists
- Other Influential Global Leaders



Speakers

Speakers & Guests of Honour from around the world, some of which include:



Summit Patron
Sheikha Jawaher Al Khalifa
Kingdom of Bahrain & UAE



Summit Founder
Anthony Ritossa
Founder & CEO
Global Family Office Investment Summits
UAE



Summit Host
Mohamed Al Ali
CEO
Al Ali Holdings
UAE



Summit Host
Khalid Al Zayani
Honorary Chairman
Al Zayani Investments
Kingdom of Bahrain



Summit Host
Dr. Capt. Mohamed Al Mubarak
Group CEO
NFINITY8 Group
UAE



Summit Host
Nicolas Tétrault, M.SC.
Co-Founder & Board Member
ELEV8 International
Canada & UAE



Summit Host
Carmelo Caggia
Former CNBC Italy Anchor, Founder & CEO
Creative Solutions
Italy



Summit Master of Ceremonies
Cal Evans
Managing Associate
Gresham International
United Kingdom



H.H. Sheikh Yousef Al Abdullah Al-Sabah
Kuwait



H.E. Sheikh Abdulrhman Abuhaimid
Chairman
Abdulrhman Abuhaimid & Sons Investment Co.
Kingdom of Saudi Arabia



H.H. Sheikh Saoud Bin Faisal Bin Sultan Al Qassimi
UAE



H.R.H. Princess Zamaswazi Dlamini 'Swati' Mandela
Granddaughter of Nelson Mandela
South Africa



H.E. Maher Al Kaabi
Advisor to Group Chairman & Independent Board Member,
Alserkal Group of Companies
Member, **UAE Circular Economy Council**
Member, **UAEIIC**
Co-Founder, **Blink**
UAE



Her Majesty Queen Diambi Kabatusuila
Democratic Republic of Congo



H.E. Sheikha Dr. Denitsa Al Shanfari
Diplomat & Human Rights Advocate
Oman



Dr. Mahmoud Al Burai
Senior Director Real Estate Policies & Innovation
Dubai Land Department
Government of Dubai
UAE



Mohammed Al Hakim
Vice Chairman
MultiBank Group
UAE



H.E. Ahmed Ziyan
Deputy Minister, **Ministry of Construction, Housing & Infrastructure**
(Former Deputy Minister- **Ministry of Environment and Energy**)
Maldives



Ahmed Ali Mousa Alnaqbi
Group CEO
Ali Mousa Holding
UAE



H.E. Dr. Nadia Meknouzi
PFC M.E.N.A President
NTLM C.E.O & Founder
M.E.N.A Region SEA President
USA



Moaid Mahjoub
Global Director
H.R.H. Princess Jawaher Bint Abdullah bin Abdula Aziz Bin Jalawy Al Saud
Kingdom of Saudi Arabia



Khalid Albakry
CEO | Chairman | Board Member | Angel Investor | Supply Chain & Logistics
Kingdom of Saudi Arabia



Husain Alshehab
Board Member
INOVEST
Kingdom of Bahrain



Marwan Jassim Al Sarkal
Founder
Al Mur Investments
UAE



Mohammad Alfardan
Founder & Chairman
Octopus
UAE



Seyed Mohamed Ansar Moulana
CEO
Private Office of H.H. Sheikh Saud bin Faisal bin Sultan Al Qassimi
UAE



Dr. Mohamed Al Hemairy
Head of Technology Transfer Office
Office of the Vice Chancellor for Research & Graduate Studies
University of Sharjah
UAE



Talal Thabet
Founder
ASIMOV Systems
UAE



Ayman Al Suvaidi
Principal - Market Intelligence & Lands
Manzil Asset Management
UAE



Mohammed Al-Shiekh
CTO
DEMA Energy
Kingdom of Saudi Arabia



Ahmed Al Hashemi
CEO, **M & A Holdings**
Vice Chairman, **M & A Group of Companies**
UAE



Basil Al Ghalayini
Chairman & CEO
BMG Financial Group
Kingdom of Saudi Arabia



Hamad Al Zarouni
Advocate
Othman Almarzooqi Advocates & Legal Consultations
UAE



Ahmed Ben Chaibah
CEO
Aquafun
UAE



Dr. Eng. Suaad Al Shamsi
UAE's First Female Aircraft Engineer & Aviation Industry Pioneer
UAE



Dr. Rashid Alameri
Founder & Chairman
AAMERAH Group
UAE



Count André Popov
Managing Partner
Delta Momentum Group MFO
UAE



Khalid Alshahrani
Council Member & Chief Legal Advisor, **Tiger Capital AI**
Miami Chamber of Commerce Dubai - Riyadh Chapter
Kingdom of Saudi Arabia



Ali Alghannam
Co-Founder & CEO, **Tiger Capital AI**
President, **Miami Chamber of Commerce Dubai - Riyadh Chapter**
Kingdom of Saudi Arabia



Ali Altamimi
Co-Founder
Sonar
USA



Mohammed Ebrahim Al Fardan
CEO
Al Fardan Corporation
UAE



Brian Rose
Founder & CEO
London Real
United Kingdom & UAE



Brock Pierce
Founder
Percival
USA



Timothy L. Smith, CFP(R)
Founder
Structured Portfolios
USA



Tara Smith
CHHP Brand Ambassador
Mitozen Scientific
USA



H.E. Dr. Viorel Badea
Consul General of Romania
UAE



H.E. Supha Xayprasith-Mays
Gubernatorial Candidate for Governor of Arkansas 2026
USA



Steve Williams
CEO
PFC: Pillow Fight Championship
USA



Dr. Ahmed Emara
Co-Founder & Chairman
B Healthcare Investments (BHI)
UAE



Sheikh Muhammad Noman
Founder & CEO
Pegasus Capital Investments
UAE



Romeo Abdo
Founder
Ardee
UAE



Salah Al Janahi
Co-Founder & CEO
Royal Investments Capital
UAE



Gordon "Grant" Curtis
CIO & Executive Director
CI Investments SFO
Puerto Rico, Ticino
Switzerland



Dr. Catherine Waldrop
Medical Director
CI Investments SFO,
Puerto Rico, Ticino
Switzerland



Candice Beaumont
Chairman
Salsano Group
USA



Chaz Y. Lazarian, Esq.
Family Principal
Elle Family Office
USA



Eti S. Lazarian
Family Principal
Elle Family Office (Lazarian Family SFO)
USA



Wendy Craft
CEO
Elle Family Office (Lazarian Family SFO)
USA



Dr. Samiullah Khan, CSO, NDC
Quantum Sustainability Expert | Net Zero Strategist | Climate Innovation Leader
E Daddy Holdings
UAE



Rakesh Shah
Head of Mergers & Acquisitions
Al Nasser Holdings
UAE



Manish Raniga
Managing Partner & CIO
Metamorph
UAE & USA



Brian Mac Mahon
Director, **Nathan Family Office**
Head Honcho, **Expert DOJO**
USA



Sharjeel Kashmir
Chairman
HBS Alumni Angels of Greater New York
USA



Mohammed Mouktabil
President, **Moroccan Karate Federation**
Vice-President, **The Moroccan Olympic National Committee**
Morocco



Gordon Einstein
Founding Partner
CryptoLaw Partners
UAE



Paul Friedman
CEO
Cobalt SFO Investments
UAE



Tan Egeli
Chairman
Egeli & Co Family Office
Turkey



Anmol Goel
CEO & Investor
GACS Family Office
United Kingdom



Siddharth Shankar
Founder
Kroisos Investment Company
United Kingdom



Dr. JD Singh M.D.
Chairman
Singh Family Office
USA



Ken Nguyen
CIO
Singh Family Office
USA



Amit Jain
Co-Founder
Ashika Global Family Office
India



Beverly Moore Ben-Lulu
Founder
Global Family Guild
USA



Magnus Gundersen
Founder &
Managing Director
Balder Capital Family Office
Switzerland



Shekhar Natarajan
Founder & CEO
@Orchestro.AI
USA



Sheeraz Hasan
Founder & Global CEO
FAME
USA & UAE



Ambassador Luis Suarez PhD
President
Suro Global Corp
USA



Luis Claudio Goldner
CEO, Versus Systems
Board Member, Aspis Cyber Security
USA



Florian Bollen
Chairman
Mosaik Holding FO
United Kingdom



Vit Jedlicka
President of Liberland



Pranav Jyoti
GP & CIO, **Mirai Capital Global | Jyoti Family Trust | CIO Multi Royal Family Offices & Strategic Investments**
Strategic Advisor, **Asia & Middle East, Blue Origin**
UAE



Sean Nasiri
Investor
J.A.S Ventures Family Office
USA



Jarryd Loyd
Founder, Inventor, Investor Architecting Financial Infrastructure Across Banking & Private Markets | Author (2x)
Co Founder, **Loyd Family Office**
USA



Kevin McGovern
Chairman & CEO
McGovern Capital Family Office
USA



Akbar Moideen Thumbay
Board Member & Vice President - Healthcare Division
Thumbay Group
UAE



Zeeshan Mallick
Founder & CEO
The Master Collective
UAE



Nathan Liu
Co-Founder & CTO
The Master Collective
UAE



Can Duna
Director, Chairman's Office
Polat Holding
Turkey



Joe Berko
Founder & CEO
Astor Realty Capital
USA



Carol Pepper
CEO
Pepper International Family Office
USA



Emre Buyukkilic
Investment Office of the Presidency of the Republic of Türkiye
Turkey



Uttam Lama Bhlon
Founder
Mountain Holding & Multi-Family Office
Nepal



Kingsley Advani
Chairman
Advani Family Office
UAE



Santiago Rojas
CIO & Board Member
Rojas Family Office
Colombia, USA & UAE



George Atallah
Founder & Chairman of the Board
Atallah Enterprises
USA



Mehsan Arshad
MD & CEO
THE MAMS GROUP
UAE



Lauren Selig
Founder
Shake and Bake Productions
USA



Maysa Baransi
Member Board of Directors
Salet Holding
United Kingdom



Eshan Kaul
Investment Partner
Sinarmas Technology
India



Edmund L. Valentine
Founder & CEO
Capacitate, Inc.
USA



Andrew Au
Chairman
Heritage Horizon Family Office
Singapore



Michael Markowski
Director of Research
AlphaTack
USA



Adam Reiser
Founder & CEO
Verity One Ltd
USA



Michelle Tan
Co-Founder
Verity One Ltd
USA



Gary Peters
Managing Partner
The Capital V Group
UAE



Nikola Petkovic
Former International Football Pro Athlete, Entrepreneur, Investor, Sports Agent
United Kingdom



Nick Spanos
Bitcoin Pioneer
Inventor Multi Branch Blockchain, Blockchain Voting
USA



Alan Smithson
Founder
Unlimited Awesome
Canada



Sascha Berger
Investor & Strategic Advisor, **BergerInvest**
Investment Director, **NEOM**
UAE , Kingdom of Saudi Arabia



Rachit Goel
Founder & Chairman
Chaman Udyog Family Office
India



Michael Loehr
Founder & CEO
Ambleside Ventures
Germany



Ayaz Salman
Entrepreneur, Angel Investor, Real Estate Investor & Advisor
Xperience Realty
UAE



Arman Sarhaddar
CEO
ivault AG
Switzerland



Julie Smithson
Co-Founder
Unlimited Awesome
Canada



Matthieu Merchadou
Co-Founder & CEO
Magma
USA & UAE



Keith Koo
Founder, **Silicon Valley Insider**
Vice President, **US Capital**
USA



Hamid Kerayechian
Founding Partner & CEO
Ayana Holding
UAE



Varis Sayed
Founder & Investor
Fincasa Capital
UAE



Pedro Guerra Alves
Founder & CEO
PGA Consultoria
Portugal



Dyuti Parruck
CEO & Partner
Decisive Zone
UAE



Adi Soozin
Best-Selling Author
5th Gen Real Estate Family
USA



Dany Sfeir
Co-Founder & CEO
HedoniaUSA
USA



Khaled Assaf
Commercial Director
Marjan
UAE



Haytham Ziad
Chief Commercial Officer
Ardee
UAE



Dr. Billy Issa
Founder
Africa Economic Forum
DRC



Dr. Mariam Shaikh
Founder & CEO
MS Education
UAE



Milentina Marcus
Ambassador for the Romanian Community in Dubai
UAE



Carol Glynn
Founder & Finance Coach
Conscious Finance
UAE



Sidra Khan
Founder
TALI AI Solutions
UAE



Balbir Singh
Venture Capitalist
The Family Office
United Kingdom



Owen Clater
CEO & Angel Investor
Becks & Clates
United Kingdom



Greg Downey
Managing Director
Purim Ventures
USA



Dr. Simon Weiss
CEO
Prostate Cancer Treatment Centers
USA



Dr. Edward Gheiler
Chief Medical Officer
Prostate Cancer Treatment Centers
USA



Siavosh Derakhti
Co-Founder & CMO
QLUBO
Sweden / Nordics



Aman Merchant
Managing Director MENA
10Pearls
UAE



Glen Burton
Founder, **Ascot Privé**
Strategic Advisor, **UHNW Families, Principals & Family Offices**
USA



Bryan Talebi
CEO, **Ahura SI**
Chairman, **Future of Humanity Foundation**
Chairman, **Anor Infrastructure (Super Intelligence Factory)**
USA



Richie Hosein
Founder & CEO
Freehealth.ai
USA



Tom Kerber
Founder & CEO
SunPowerLED
USA



Yolanda Perez
Co-Founder & Chair
Miami Chamber of Commerce Dubai
USA



Davide Stiz
Co-Founder
Ophir Studio
Italy



Jack Storey
Chief Investment Officer
Bluestone Family Office
United Kingdom



Ibrahim Bakhrani
Managing Director
Digital Communication LLC (Digicomm)
UAE



Varun Kapur
Managing Director
Kapur & Partners Family Holding
UAE



Trish Kane
Founder & CEO
Healerverse
USA



Iacopo Torrini
CEO
Crystal Bridge Co.
Japan



Alexander Rees-Evans
President of the Blockchain Commission
World Business Union
France



Michael Terpin
Transform Capital | SFO
Puerto Rico



Walid Benothman
Managing Director
Bitpanda MENA & International
UAE



Katie Hilborn
Founding Partner
Regenerative Infrastructure Holdings & Nextgen Stewardship
USA



Youssef El Maddarsi
Co-Founder
Naoris Protocol
USA



Jorge Sebastiao
Co-Founder
EcoX AI & BBurgh
UAE



Dr. Henry Vincenty
CEO
Endoca - Institute for Natural Medicine
Denmark & USA



Vali Lazarescu
CEO
Paladin Ventures | SFO
Canada



Timur Kudratov
Executive Chair
Enlightened Minds Investments
UAE



Neda Razavi, MBA
CEO & Chairwoman of the Board
iSono Health
USA



Koby Sakal
Managing Director
Sakal Group Family Office
Middle East & USA



Haim Sakal
Managing Director
Sakal Group Family Office
Middle East & USA



Solomon Ibragimov
Senior General Partner
Sakal Group Family Office
Middle East & USA



Akshay Arora
Founder & CEO
Euphoria FO
UAE



Rishi Prem Menon
Investment Manager
UCEA Family Office
UAE



Ben Owen
Founder & CEO
Atelic.ai
UAE



Stanley Kim
Co-Founder & CEO
WinSanTor
USA



Vlastimil Hrabal
Co-Founder & CEO
KARDI AI
Czech Republic



Prof. Dr. Hoda Alkhzaimi
Associate Vice Provost for Research Translation & Innovation
NYU
Abu Dhabi



Aly Madhavji
Managing Partner
Blockchain Founders Fund
Singapore



Mansoor Madhavji
Web3 Investor | Startup Growth Hacker & Mentor
Blockchain Founders Fund
UAE



Ghazal Khosroparviz
VP Associate Management
Xperience Realty
UAE



Archana Bhan
Associate Director & Portfolio Manager
Xperience Realty
UAE



Hind Azzouzi
VP Asset Management
Xperience Realty
UAE



Aakash Khanna
Director of Sales
Xperience Realty
UAE



László György
Strategy and Technology
Augitive
UAE



Christina Hardt
Sales and Commercials
Augitive
Dubai, UAE



Anton Golub
Chief Business Officer
RWA Labs
UAE



Jeanette Pressman
Governor
Miami Realtors + RWorld
USA



Brogan Main
Managing Director, **Lynas Family Group**
Structured Finance, **NovaSol Energy**
United Kingdom



Imtiaz Mahtab
Managing Director
KONE
UAE



Amari Lewis-Simpson
Founder & CEO
Lewis-Simpson Partners Capital Group
United Kingdom



Ricky Husaini
Co-Founder
Manzil (A Center focussing on Inclusion of PwD in UAE since 2005)
UAE



Mariya Spartalis
Founder & CEO
Spartalis Capital
Switzerland



Jonathan Low
Founder & CEO
Biptap
Singapore



José Almeida Araújo
Chairman
Araujo Family Office
UAE



Noha Mahmoud
Founder & CEO
Zickzak Solution
UAE & Austria



Tarun Sharma
Director of Sales
Xperience Realty
UAE



Franck Dubarry
Founder & CEO, **TechnoPolo Argentina**
Founder, **TechnoMarine Watches**
Switzerland



Gabriel Jipa
VP Head of AI Middle East & Senior Advisor
AI4Purpose Inc.
UAE



Vadim Andryan
Chief Architect
MoveitOn Project
UAE



Marco Kowalewski
Managing Partner
MoveitOn Project
UAE



Erik Beken
Founder
MoveitOn Project
UAE



Liudmyla Halchanska
Co-Founder & CMO
Sportnik360
United Kingdom



Sascha Grumbach
Founder & CEO
Green Mining DAO
Switzerland



Sharif El-Gamal
Chairman & CEO
Soho Properties
USA



Dr. Saif Khalil
Chairman & CEO
Aevumed
USA



Viktoriia Vasylchenko
Founder
Share To Care World
UAE & Ukraine



Angel Versetti
Founder & CIO
Versetti Family Office
Bermuda



Cassandra Sebastian Pernia
Founder & CEO
Zyro
USA



Mayan Metzler
Founder & CEO
TerraLux
USA



Daniel Corazzi
Founder & CEO
eyeora XR
United Kingdom



Priyanka Mitra
General Partner & CIO
Prana Global Ventures
USA



Marc J. Flohr
Executive Board Member
Mingenta Family Office
UAE



Kristina Krykhtin
CEO
Absolut Enterprise, LLC
USA



Maurits Geerlings
President & CEO
Nanocell Therapeutics
USA



Christopher Whelan
Chief Operating Officer & Senior Technical Advisor
Prana Global Ventures
USA



Marcela Medeiros
Founder & Chairman
Zanara Trust Co
USA



Sanjay Shrivastava, Ph.D.
CEO
Innova Vascular, Inc.
USA



Serhat Cicekoglu
Partner
Sente Ventures
USA



Rayan Saih
Co-founder
TraderMade
UAE



Taha Harbouch
Strategic Partnerships
TraderMade
Morocco



Dominic Watts
Founder
The Free Spirit Collective
UAE



Sahin Ozdemir
Founder
NSN Global Financial LLC-UAE
UAE



Melisa Ozdemir
Investment Principal
Eminova Funding LLC-USA
USA & UAE



Asjad Malik
Partner
HENX Investment International Inc
Canada & UAE



Vishal Arora
Founder & Managing Partner
PanCosmic Capital
USA



Lily Patrascu
Book Publisher | Podcaster | Personal Brand Strategist | Awakened Titans Podcast
United Kingdom



Adela Fabian
Founder & CEO
Fabiani & Partners
Romania



Sana Kaadan
Gyrocopter Pilot
UAE



Rose Satz
CEO & Co-Founder
Advanced Innovative Partners
USA



Maksim Pavilainen
CEO
SkyBridge
UAE



Adrian Bulzacki, PhD
President
Orbital Quantum Inc.
Canada



Rola Diab
Business & Behavioral Strategist
Alor Solutions
UAE & USA



Irene Zhang
Partner
CiRi Ventures
USA



Ismael Abu Freh
Co-Founder & CEO
Sportnik 360
United Kingdom



Kadir Gungor
Chairman
Sustainable Impact Capital & Holding
UAE



Andres Meneses
Co-Founder
Versus on Chain
UAE



Dr. Ahmed Talib
Chief Medical Advisor
NordGulf Alliance
United Kingdom



Eni Shtini
Founder & CEO
T-Blocks International Sarl
Albania



Henri Ndreca
Co-Founder
T-Blocks International Sarl
Albania



Elisabeth Cabanas
COO
Private Spanish Family Office
UAE



Aakash Tolani
Regional Victorian & SA Developer
ANU CORP
Australia



Aryan Mehta
Founder & CEO
Autograph Ventures & Family Office
UAE



Jan Thoendl
Principal & CEO
Thoendl Family Office
Switzerland & UAE



Sascha Viets
Partner
Thoendl Family Office
Switzerland & UAE



Sunil Raina
CEO
CereBree
Germany, UAE, USA, India & Switzerland



Lorenzo Jooris
Group CEO
Creative Zone
UAE



Wael Osman
CEO
RYTS Global
UAE



Owen SP Sanchez
Senior Vice President
Brand Strategist & Chief Growth Officer (MNC Clients)
Dubai Integrated Economic Zones (DIEZ Authority)
UAE



Yousof Alsatom
Head Of Innovation
Bosch Digital
UAE



Luke Henning
Chairman
Biofluff
USA



Robert K. Brooks, JD
CEO
Radiance BioPharma
USA

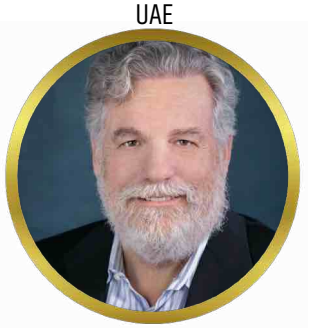

Bennett Yankowitz
CEO
Gold Vault Capital
USA



Don Mosbeh
Founder & CEO
Don Consult
UAE



Willem-Jeroen Stevens
Founder & Managing Partner
Clear Corporate Finance
Netherlands



Nadja Atwal
Private Capital × Growth Media
USA



Brandon Berquam
Co-founder & Chief Visionary Officer
Rypplzz
USA



Dr. Victoria Silchenko
Founder & CEO
Metropole Capital Group
USA



Gregory Merran
Managing Director & Head of Portfolio Management
Sucden
France



Yoshi Asano
Founder & CEO
EZO Capital Group
USA




LIVES AMPLIFIED
Global Institution of World Leaders
Investment Summit
25th Anniversary Edition - Dubai
Moderator
Hussein Sayed
Anchor
CNBC Arabia
UAE
H.H. Shaikha Jawaher Al Khalifa
UAE
Claudia Pinto
Head of Philanthropy & Sustainability
H.H. Sheikh Marwan Bin
Mohammed Bi
Al Makto
UAE
Ahmed Al-M
Strategic Plannin
Government
Sharjah Gove
UAE


Exclusive Keynote Fireside Chat:
aling the Secrets of a Successful Family Business"
In conversation with:
Hussein Sayed
Anchor
CNBC Arabia
UAE









Spot Light on Iconic Global Family Office Investor



Moderator
Wendy Craft
CEO
Elle Family Office
(Lazarian Family SFO)
USA



Hadi Al Alawi
Chairman
Al Hayat Group
Kingdom of Bahrain






Global Institution
of World Leaders
Family Office
Investment Summit
Dubai
Mandarin Oriental, Jumeira
6 - 7 May, 2025
www.Dubai-Summit.com
LIVES
AMPLIFIED
Global Institution
of World Leaders

Global Family Office Investment Summit

35th Edition - Dubai

Day 1:

Wednesday, April 28, 2027

Mandarin Oriental Jumeria Beach, Ballroom

8:30
50 mins

Registration, networking, and morning refreshments featuring the finest selection of Arabian coffees.

9:20
10 mins

Welcoming Opening Remarks:

Master of Ceremonies: ***Cal Evans****, Managing Associate,* ***Gresham International****, United Kingdom*

Summit Patron: ***Sheikha Jawaher Al Khalifa****, Kingdom of Bahrain & UAE*

9:30
40 mins

Opening Keynote Panel: ***Mastering VC/PE Investments for Family Offices***

With the surge in Private Equity and VC deals, family offices face unique challenges in competing for top opportunities. This session offers in-depth insights into strategies and nuances for family offices to successfully navigate and thrive in the VC investment landscape.

Moderator: ***Keith Koo****, Founder,* ***Silicon Valley Insider*** *| Vice President,* ***US Capital****, USA*

Brian Mac Mahon, Director, **Nathan Family Office** | Head Honcho, **Expert DOJO**, USA
Sharjeel Kashmir, Chairman, **HBC Alumni Angles of Greater New York**, USA
Irene Zhang, Partner, **CiRi Ventures**, USA
Varis Sayed, Founder & Investor, **Fincasa Capital**, UAE
Anmol Goel, CEO & Partner, **Gacs Multi Family Office**, United Kingdom
Joe Berko, Founder & CEO, **Astor Realty Capital**, USA
Count André Popov, Managing Partner, **Delta Momentum Group MFO**, UAE

10:10
10 mins

Ultra Exclusive Fireside Chat: ***Protecting and Growing Your Wealth: How to Increase Stock Market Returns While Reducing Market Risk***

Timothy L. Smith, CFP(R)*, Founder,* ***Structured Portfolios****, USA*

In conversation with: ***Keith Koo****, Founder,* ***Silicon Valley Insider*** *| Vice President,* ***US Capital****, USA*

10:20
10 mins

Exclusive Keynote Presentation: ***From Allocation to Execution: The New Way Family Offices Are Capturing Dubai Luxury Real Estate Alpha***

Brian Rose*, Founder,* ***London Real Ventures****, United Kingdom*

10:30
95 mins

Top Investment Pitches Round 1

Exciting opportunities from around the world have just 5 minutes to present their innovative investment opportunities.

The speakers will be announced during the summit.

12:05
10 mins

Exclusive Keynote: *Spotlight on Investment Opportunities in Ras Al Khaimah & Fairmont Residences*

***Khaled Assaf**, Commercial Director, **Marjan**, UAE &*

***Haytham Ziad**, Chief Commercial Officer, **Ardee**, UAE*

*In conversation with **Cal Evans**, Managing Associate, **Gresham International**, United Kingdom*

12:15
40 mins

Panel Session: Spot Light on the UAE, Middle East & India

We gain valuable insights in this exclusive session as we explore the dynamic investment landscape of the GCC & India

Industry icons share their proprietary thoughts on trends and strategies shaping the region's dynamic economic investment landscape.

*Moderator: **Hussein Sayed, CFA, CMT**, Business News Anchor, **Al Arabiya News Channel**, UAE*

H.E. Sheikha Dr. Denitsa Al Shanfari, Diplomat & Human Rights Advocate, Oman

Dr. Capt. Mohamed Al Mubarak, Group CEO, **NFINITY8 Group**, UAE

Lord Carmine Villani, Executive Board Member, **Saudi Crown Holding**, Kingdom of Saudi Arabia

Pranav Jyoti, GP & CIO, **Mirai Capital Global | Jyoti Family Trust | CIO Multi Royal Family Offices & Strategic Investments** | Strategic Advisor, **Asia & Middle East, Blue Origin**, UAE

Brian Mac Mahon, Director, **Nathan Family Office** | Head Honcho, **Expert DOJO**, USA

Youssef El Maddarsi, Co-Founder, **Naoris Protocol**, USA

Eshan Kaul, Investment Partner, **Sinarmas Technology**, India

Dyuti Parruck, CEO & Partner, **Decisive Zone**, UAE

12:55
10 mins

Ultra Exclusive Fireside Chat: *Creation of 50,000 jobs to the AEA*

***Kenneth Hurley**, Co-Founder & CEO, **Genius Ventures, Inc.**, USA*

*In conversation with **Bruce Porter Jr.**, CEO, **GlobalBoost**, Founder, **Washington Elite**, USA*

1:05
10 mins

Ultra Exclusive Keynote Fireside Chat: *Why the UAE Has Become the World's Capital for Global Capital*

***H.E. Maher Al Kaabi**, Advisor to Group Chairman & Independent Board Member, **Alserkal Group of Companies** | Member, **UAE Circular Economy Council** | Member, **UAEIIC** | Co-Founder, **Blink** | UAE*

*In conversation with: **Hussein Sayed, CFA, CMT**, Business News Anchor, **Al Arabiya News Channel**, UAE*

1:15
65 mins

Networking Lunch proudly sponsored by Xperience Realty

2:20
35 mins

Panel Session: *Spot Light on Family Offices & Iconic Investors Investing in Start-ups & Scale-ups*

*Moderator: **Brian Mac Mahon**, Director, **Nathan Family Office** | Head Honcho, **Expert DOJO**, USA*

Siddharth Shankar, Founder, **Kroisos Investment Company**, United Kingdom

Marc J. Flohr, Executive Board Member, **Mingenta Family Office**, UAE

Kingsley Advani, Chairman, **Advani Family Office**, UAE

Zeeshan Mallick, Founder & CEO, **The Master Collective**, UAE

Greg Downey, Managing Director, **Purim Ventures**, USA

Ali Altamimi, Co-Founder, **Sonar**, USA

Owen Clater, CEO & Angel Investor, **Becks & Clates**, United Kingdom

2:55
10 mins

Ultra Exclusive Fireside Chat: *From Senior Government to Digital Finance*

***Mohammed Al Hakim**, Vice Chairman, **MultiBank Group**, UAE*

*In conversation with **Hussein Sayed, CFA, CMT**, Business News Anchor, **Al Arabiya News Channel**, UAE*

3:05
5 mins

Exclusive Keynote: *The App Store for Regulated Digital Workers*

Digital Workers are becoming the next operating layer of enterprise execution. In regulated industries, adoption is gated by trusted, auditable compliance. Augitive has built the defence-grade execution infrastructure and marketplace layer, the App Store for Digital Workers, delivered natively through Microsoft Azure into the world's largest enterprises.

***László Györy**, Strategy and Technology, **Augitive**, UAE &*

***Christina Hardt**, Sales and Commercials, **Augitive**, Dubai, UAE*

3:10
35 mins

Panel Session: *Betting on the Future: AI Startups & Visionary Entrepreneurs*

Discover the potential of investing in AI startups led by the next generation of visionary entrepreneurs. Learn from experts on how family offices can strategically support and benefit from these cutting-edge innovations, while managing risks and maximizing returns.

*Moderator: **Keith Koo**, Founder, **Silicon Valley Insider** | Vice President, **US Capital**, USA*

Rakesh Shah, Head of Mergers & Acquisitions, **Al Nasser Holdings**, UAE

Talal Thabet, Founder, **ASIMOV Systems**, UAE

Alan Smithson, Founder, **Unlimited Awesome**, Canada

Carol Pepper, CEO, **Pepper International Family Office**, USA

Ismael Abu Freh, Co-Founder & CEO, **Sportnik 360**, United Kingdom

3:45
5 mins

Exclusive Presentation: *Surgical Intelligence: Building the Next Multi-Generational MedTech Platform*

***Dr. Saif Khalil**, Chairman & CEO, **Aevumed**, USA*

3:50
10 mins

Ultra Exclusive Fireside Chat: *Powerful Lessons from an Elite Family Office*

***Chaz Y. Lazarian, Esq.**, Family Principal, **Elle Family Office**, USA*

***Eti S. Lazarian**, Family Principal, **Elle Family Office**, USA*

*In conversation with: **Wendy Craft**, CEO, **Elle Family Office (Lazarian Family SFO)**, USA*

4:00
40 mins

Panel Session: *Healthcare, MedTech & Longevity Horizons: Innovations and Investment Insights*

Explore the groundbreaking advancements and investment opportunities shaping the future of healthcare & Longevity. Join industry leaders as they discuss emerging trends, technological innovations, and strategic approaches to navigating this rapidly evolving sector.

*Moderator: **Brian Mac Mahon**, Director, **Nathan Family Office** | Head Honcho, **Expert DOJO**, USA*

Manish Raniga, Managing Partner & CIO, **Metamorph**, UAE & USA

Akbar Moideen Thumbay, Board Member & Vice President - Healthcare Division, **Thumbay Group**, UAE

Dr. Henry Vincenty, CEO, **Endoca - Institute for Natural Medicine**, Denmark & USA

Greg Downey, Managing Director, **Purim Ventures**, USA

Dr. Edward Gheiler, Chief Medical Officer, **Prostate Cancer Treatment Centers**, USA

Edmund L. Valentine, Founder & CEO, **Capacitate, Inc.**, USA

4:40
90 mins

1 on 1 Investor Speed Meeting Session

Private one-on-one meetings connecting investors with curated investment opportunities and strategic partners.

(Pre-registration required by sponsors to participate)

7:30
Until
10:30

Black Tie Gala Networking Dinner: Mandarin Oriental Ballroom



Day 2:

Thursday, April 29th, 2027

Mandarin Oriental Jumeriah Beach, Ballroom

6:30am

Sunrise Run

*Lace up and join fellow attendees for an energizing group run led by **Carmelo Caggia**, amateur Half Marathoner and Running Coach. Start your day energized, inspired by Jumeira Beach's lovely beachfront, and ready to make the most of the Summit.*

To register, please email carmelo.caggia@gmail.com

8:45
45 mins

Family Office Mastermind Breakfast Session

Introducing the New GFOIS Investor Club
Open exclusively for Family Offices, investors & family members

9:30
5 mins

Master of Ceremonies Welcoming Opening Remarks:

***Cal Evans**, Managing Associate, **Gresham International**, United Kingdom*

9:35
35 mins

Panel Session: *Spot Light on Co-Investment Opportunities*

Some of the savviest families amongst us have made tremendous multi generational wealth from cherry picking the best off market co-investment deals. We will have an exclusive opportunity to hear about some new co-investments that are ripe for the picking.

*Moderator: **Cal Evans**, Managing Associate, **Gresham International**, United Kingdom*

Rachit Goel, Founder & Chairman, **Chaman Udyog Family Office**, India

Pedro Guerra Alves, Founder & CEO, **PGA Consultoria**, Portugal

Irene Zhang, Partner, **CiRi Ventures**, USA

Mehsan Arshad, MD & CEO, **THE MAMS GROUP,** UAE

Ayaz Salman, Entrepreneur, Angel Investor, Real Estate Investor & Advisor, **Xperience Realty,** UAE

Vishal Arora, Founder & Managing Partner, **PanCosmic Capital,** USA

Willem-Jeroen Stevens, Founder & Managing Partner, **Clear Corporate Finance**, Netherlands

Gregory Merran, Managing Director & Head of Portfolio Management, **Sucden,** France

10:10
35 mins

Panel Session: *Investing in Sports: The Most Compelling Asset Class of Our Time*

Learn why today's elite investors are building wealth by turning to sports as one of the most resilient and compelling asset classes on the global stage.

*Moderator: **Kyle Auffray**, Former NFL Player & Principal, **G.R.I.T. Ventures,** USA*

Robert Striar, President, **M Style Marketing**, USA

Christopher Vidal, Co-Founder & CEO, **ASM Sports**, USA

Matt Preschern, Strategic Advisor & Principal, **MJP Consulting**, USA

10:45
10 mins

Ultra Exclusive Fireside Chat: *Uncovering Ultra Exclusive of Market Real Estate Investment Opportunities in the UAE*

***Archana Bhan**, Associate Director & Portfolio Manager, **Xperience Realty**, UAE*

10:55
40 mins

Panel Session: *Smart Planning: The Future of Real Estate & Hospitality Investment and Development*

Dive into the future with industry leaders as they explore groundbreaking strategies in real estate and hospitality investment and development. Discover how smart planning, innovative trends, and the emergence of real estate tokenization are redefining these sectors. Learn how blockchain-enabled tokenization is unlocking new avenues for investment, liquidity, and global participation, promising a transformative impact on communities and economies worldwide.

*Moderator: **Carmelo Caggia**, Former CNBC Italy Anchor | Founder & CEO, **Creative Solutions***, Italy

Chaz Y. Lazarian, Esq., Family Principal, **Elle Family Office**, USA

Dr. JD Singh M.D., Chairman, **Singh Family Office**, USA

Jeanette Pressman, Governor, **Miami Association of Realtors, Residential**, USA

Pedro Guerra Alves, Founder & CEO, **PGA Consultoria**, Portugal

Sharif El-Gamal, Chairman & CEO, **Soho Properties**, USA, & Kingdom of Saudi Arabia

Adi Soozin, Best-Selling Author, **5th Gen Real Estate Family**, USA

11:35
10 mins

Exclusive Keynote Fireside Chat: *Inside the Modern Family Office: Decisions, Trade-offs, and Blind Spots*

***Ali Altamimi**, Co-Founder, **Sonar**, USA*

*In conversation with **Anmol Goel**, CEO & Partner, **Gacs Multi Family Office**, United Kingdom*

11:45
20 mins

Exclusive Keynote Fireside Chat: *Revealing the Secrets of a Successful Family Business*

***Khalid Al Zayani**, Honorary Chairman, **Al Zayani Investments**, Kingdom of Bahrain*

*In conversation with **Hussein Sayed, CFA, CMT**, Business News Anchor, **Al Arabiya News Channel**, UAE*

12:05
35 mins

Panel Session: *Spot Light on Iconic Global Family Office Investors*

Managing extraordinary wealth presents unique, specialised challenges.

What You Need to Know: Family Offices share their winning Company Philosophy and Investment Strategies for 2026 and beyond.

*Moderator: **Keith Koo**, Founder, **Silicon Valley Insider** | Vice President, **US Capital**, USA*

H.E. Maher Al Kaabi, Advisor to Group Chairman & Independent Board Member, **Alserkal Group of Companies** | Member, **UAE Circular Economy Council** | Member, **UAEIIC |** Co-Founder, **Blink** | UAE

Marc J. Flohr, Executive Board Member, **Mingenta Family Office**, UAE

Wendy Craft, CEO, **Elle Family Office (Lazarian Family SFO)**, USA

Gene Eidelman , Co-Founder & CEO, **Azure Printed Homes**, USA

Dr. Samiullah Khan, CSO, NDC, Quantum Sustainability Expert | Net Zero Strategist | Climate Innovation Leader, **E Daddy Holdings**, UAE

Akshay Arora, Founder & CEO, **Euphoria FO**, UAE

12:40
40 mins

Panel Session: *Regenerative Medicine & Advanced Clinical Therapies: What the Future Holds*

A dynamic discussion about today's therapeutic breakthroughs and how they will shape the future. We will hear from leading experts on the innovations that are driving the next era of personalized medical care and global longevity.

*Moderator: **Irene Zhang**, Partner, **CiRi Ventures**, USA*

Dr. Sanjay Shrivastava, Founder & CEO, **Innova Vascular**, USA

Dr. Ahmed Talib, Chief Medical Advisor, **Nordgulf Alliance**, United Kingdom

Stanley Kim, Co-Founder & CEO, **WinSanTor**, USA

Trish Kane, Founder & CEO, **Healerverse**, USA

Tom Kerber, Founder & CEO, **SunPowerLED**, USA

Sunil Raina, CEO, **CereBree**, Germany, UAE, USA, India & Switzerland

Robert K. Brooks, JD, CEO, **Radiance BioPharma**, USA

1:20
55 mins

Networking lunch Proudly Sponsored by **The Master Collective**

2:15
40 mins

Panel Session: *"Great wealth is created by human beings and destroyed by human beings."*

- Leading Family Offices share their inside stories of how their businesses started, grew and evolved into major power houses.
- What are their views of the current environment and exclusive visions for the future?
- What are their strategies for transitioning their empire to the next generation?
- Identifying the top challenges in the family business continuity.
- Fostering leadership while incorporating the right governance structure for your business' best interest.
- Balancing between corporate governance and family governance for better control.

*Moderator: **Hussein Sayed, CFA, CMT**, Business News Anchor, **Al Arabiya News Channel**, UAE*

Tan Egeli, Chairman, **Egeli & Co Family Office**, Turkey

Eti S. Lazarian, Family Principal, **Elle Family Office**, USA

Dr. JD Singh M.D., Chairman, **Singh Family Office**, USA

Maysa Baransi, Member Board of Directors, **Salet Holding**, United Kingdom

Amit Jain, Co-Founder, **Ashika Global Family Office**, India

Paul Friedman, CEO, **Cobalt SFO Investments**, UAE

Florian Bollen, Chairman, **Mosaik Holding FO**, United Kingdom

Anmol Goel, CEO & Partner, **Gacs Multi Family Office**, United Kingdom

2:55
40 mins

Panel Session: *Philanthropy, Impact & Socially Responsible Investment Opportunities*

With the growing interest from families, we take a look at the nuances of this space, and hear directly from top international thought leaders.

*Moderator: **Alan Smithson**, Founder, **Unlimited Awesome**, Canada*

H.E. Supha Xayprasith-Mays, Gubernatorial Candidate for Governor of Arkansas 2026, USA

Tan Egeli, Chairman, **Egeli & Co Family Office**, Turkey

Katie Hilborn, Founder, **NextGen Stewardship & Compass Rose Intl**, USA

Irene Zhang, Partner, **CiRi Ventures**, USA

Ricky Husaini, Co-Founder, **Manzil (A Center focussing on Inclusion of PwD in UAE since 2005)**, UAE

Aman Merchant, Managing Director MENA, **10Pearls**, UAE

Viktoriia Vasylchenko, Founder, **Share To Care World**, UAE & Ukraine

Dr. Billy Issa, Founder, **Africa Economic Forum**, Congo

3:35
40 mins

Grand Finale Keynote Panel Session: *Top International Family Offices & Iconic Investors Share Their Best Secret Proprietary Investment Ideas*

In this exclusive closing session, we wrap up the Family Office Conference with an unparalleled look into the investment strategies of leading international family offices & iconic investors.

Dive deep with us as they reveal their top proprietary investment ideas, portfolio secrets, and the key trends shaping the future. Get ready to discover where to invest next and why these insights are crucial for staying ahead.

*Moderator: **Gordon Einstein**, Founding Partner, **CryptoLaw Partners**, UAE*

Emre Buyukkilic, **Investment Office of the Presidency of the Republic of Türkiye**, Turkey

Ahmed Al Hashemi, CEO, **M & A Holdings** | Vice Chairman, **M & A Group of Companies**, UAE

Sheikh Muhammad Noman, Founder & CEO, **Pegasus Capital Investments**, UAE

Sean Nasiri, Investor, **J.A.S Ventures Family Office**, USA

Yousof Alsatom, Head of Innovation, **Bosch Digital**, UAE

Wael Osman, CEO, **RYTS Global**, UAE

Priyanka Mitra, General Partner & CIO, **Prana Global Ventures**, USA

Anton Golub, Chief Business Officer, **RWA Labs**, UAE

Dr. Victoria Silchenko, Founder & CEO, **Metropole Capital Group**, USA

4:15
10 mins

Honoring Excellence: *The Family Office Lifetime Achievement Awards*

4:25
5 mins

Master of Ceremonies Closing Remarks

4:30

Official Closing Reception hosted by US Capital

Summit Partners

















































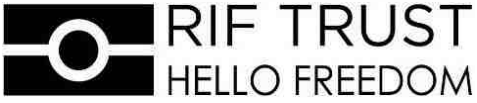





































TOPPAN Global Medical Healthcare Inc.















Pegasus Capital Investments





THE RITZ-CARLTON

DUBAI INTERNATIONAL FINANCIAL CENTRE


MERIDIAN
SQUARE


VENTURE CAPITAL
FRONTIER
PATH


ALPHA BETA
ENERGY


sprouts.ai


sportfx.ai


OPHIR
A WORLD VIEW


sigma capital


CONNECTING GATEWAYS
MIAMI DUBAI
CHAMBER OF COMMERCE
EST. 2024


BPG bio


NORD GULF
ALLIANCE
NORWAY | SWEDEN | FINLAND | UAE | KSA


iblades.ai
safe. effective. secure.


VIROVITA
HEALTHGLOBAL LLC


BrewAI


ESKAY CAPITAL LTD.


NURIVATECH AI

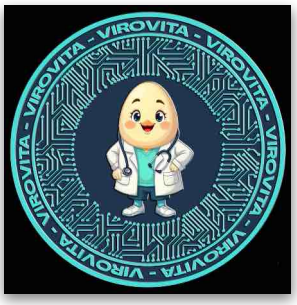
VIROVITA


BLUOCEAN


OWC
ONE
WEALTH
COLLECTIVE


Apothēka™


DRIVEN


LEMAN HOLDINGS


Advani Family Office


Gate Ventures


Forbes
GLOBAL PROPERTIES


TRUMP
International
BEACH RESORT • MIAMI


BAP
& Associates LLC


MIAMI-DADE BEACON COUNCIL
MAGMA
REAL ESTATE AGILITY
WEST MOUNTAIN
G2G FOOD
WWW.MINDWAVEDAO.COM
HIVE
Intuitive Based Intelligence
Implementation & Integration of Intuitive Artificial Intelligence
T-Blocks
Tokenized Blocks
THE ECO CHANNEL
DUBAI VENTURES
WHITE MANNA CAPITAL PARTNERS
Ruth Medical
TLS GLOBAL GROUP
Connect Protect
propel INSURANCE
AN ALERA GROUP COMPANY
ZAKISTAR
PGA CONSULTORIA
FINANCIAL ADVISORS
HEALING REALTY TRUST
Real Estate for Tomorrow's Medicine
Mintlayer
COMPASS ROSE INTERNATIONAL
PantridgeDTell
AXELERA
ARTIFICIAL INTELLIGENCE
GVENTURES
EXECUTIVE SEARCH

Feedback from previous Summits



It was an honor to speak at the Global Family Office Investment Summit and connect with so many incredible individuals who are actively creating positive change in our world.

Anthony Ritossa, I can't thank you enough for organizing such an extraordinary gathering. The caliber of people you brought together was truly exceptional - in just 48 hours, NordGulf Alliance was able to secure two deals worth nearly $40 million.

I never expected that two of our five portfolio companies would achieve joint ventures and investment commitments this quickly. This speaks volumes about the remarkable network you've built.

But beyond the business outcomes, this summit reinforced something I deeply believe: world peace begins with the bonds we forge in business.

When we create deep commercial relationships across cultures and borders, we become genuinely invested in each other's wellbeing.

Money flowing between different nations and peoples becomes like blood flowing through the veins of one interconnected, peaceful body. The stronger these business connections grow, the healthier our global network becomes.

History shows us again and again that when trade flows between different cultures and locations, peace follows. When we intertwine our economic destinies, we create something more powerful than any treaty or agreement - we create mutual prosperity and understanding.

Every deal we close, every partnership we form, every investment that crosses borders brings us one step closer to a more connected and peaceful world. The conversations at this summit weren't just about business, they were about building bridges that can support generations of collaboration.

Thank you to everyone who shared their vision, their deals, and their dreams. This is how we change the world - one relationship, one partnership, one handshake at a time.

Alan Talibi, CEO, **NordGulf Alliance | Bridging Nordic Innovation with Gulf Opportunities**, United Kingdom

---

I had the privilege of speaking at the Global Family Office Investment Summit in Dubai, expertly curated and hosted by Anthony Ritossa. It was immediately clear why his events have become the world's largest and most influential gathering of family offices and private wealth.

Anthony is a true force in the world of investment and capital allocation. His ability to bring together royal families, sovereign wealth funds, billionaire investors, and next-generation entrepreneurs from across the globe is unparalleled. The caliber of attendees and the quality of the conversations are a direct reflection of his vision, dedication, and extensive global network.

What sets Anthony apart is his genuine passion for impactful investing, legacy-building, and global collaboration. His summit isn't just another event-it's where the future of wealth and innovation is shaped.

If you're serious about building meaningful relationships in the world of family offices and private capital, Anthony Ritossa is the one making it happen.

Brian Rose, Founder & CEO, **London Real**, United Kingdom





I would like to thank you again for your kind gesture and invitation. Your wonderful Summit turned out to be the best conference I have been to. It's only because of your splendid efforts and management, that made it so successful and highly stimulating and beneficial for all participants. I am sure that everyone must have told you this. I enjoyed the Summit very much, interesting Speakers, nice participants and the wonderful place. I do appreciate your painstaking work for the organization and engagement of the Summit , and needless to say of course , your Hospitalities, such summit involves enormous amounts of time and energy -- you must have been working so hard lately for everything to fall into place as it has. You deserve now, a well-earned rest with your lovely wife. Finally it's certainly wonderful experience for me that your Summit has been, it brought together people from different sides of bilingualism - highly profile family offices and excellent participants. It has been an inspired decision which, in my opinion, leaves warm memories specially for me which I will treasure for the rest of my business life.

Hadi Al Alawi, Chairman & CEO, **Al Hayat Group**, Kingdom of Bahrain

---



Great event! Looking forward to your next event!

Abdur Nimeri
Managing Partner & CIO
West Mountain Group
USA



Great conference!

Jayson Kim
General Partner
Legendary Ventures
USA



Congratulation brother on organizing such a high quality summit! Great start of another year ! Thanks for the invitation and lovely to see you.

Imtiaz Mahtab
Managing Director
KONE
UAE



Thank you for amazing event

Moiz Alamdar
Director & Senior Partner
Acuvat Accounting
UAE



I look forward to being back in Miami this coming November for the 28th Global Family Office Investment Summit. Last year, there were many of the top families from Saudi, Abu Dhabi, Dubai, Bahrain, Qatar and the whole Gulf States joining too with so many interesting people in the room.

Candice Beaumont, Chairman, **Salsano Group**, USA

It was such a pleasure to take part in the Cannes Summit this year. As a family office and VC, I was blown away by the sheer quantity of quality family offices, officials and deal makers in the room. This is a must attend for anyone building quality networks.

Brian Mac Mahon, Director, **Nathan Family Office** | Head Honcho, **Expert DOJO**, **USA**





The Global Family Office Investment Summit in Cannes was full of people with deep knowledge on anything from Web3, digital currency, AI, investments business and all but the most wonderful thing was that these people were heart centered and a joy to be around. I thoroughly enjoyed being there. It was the best one yet!

H.E. Ambassador Dame Didi Wong, UN Global Peace Ambassador, Investor, Movie Producer, Philanthropist, USA



I was privileged to meet Sir Anthony Ritossa in Dubai at one of his hallmark

Family Office Investment Summits. Anthony is one of those rare individuals whose talent and professional dedication reflect what is best in the human spirit. He is uniquely distinguished by his extraordinary professional demeanor, vast experience in global investing, and authentic commitment to making the world a better place.

Dubai's economic model focuses on developing new business entities that maximize profitability-while operating within the broader context of the national vision for industry diversification, economic growth, sustainability, and social development. Anthony's sector focus on protecting family generational wealth in dynamic economies like the UAE and Saudi Arabia provide important guidelines for the broader model of global economic development and geopolitical well-being.

Anthony's work inspires us to imagine contemporary business and investment growth, sustainability, and social development. Anthony's sector focus on protecting family generational wealth in dynamic economies like the UAE and Saudi Arabia provide important guidelines for the broader model of global economic development and geopolitical well-being.

Anthony's work inspires us to imagine contemporary business and investment structures that are founded on socially beneficial purposes. Like timeless art, these organizational models are designed to function according to intrinsic humanistic values that originate from our most noble impulses. This is the key to sustainability and long-term prosperity.

In short, Anthony has the right mindset at the right time and place. He is a progressive visionary and a thought leader —a pioneer in connecting minds and creating futures. May our values-based business structures and other societal institutions endure, in the words of English poet William Butler Yeats, as "monuments to the soul's magnificence."

We are grateful for Sir Anthony Ritossa's splendid contribution to writing the magnificent next chapter of global economic development.

David Gallo, Director, **AIFC**, **Academy of Law, Astana International Financial Centre**, UAE

I was honored to receive the Lifetime Achievement Award at the Global Family Office Investment Summit - Dubai Edition recognizing my accomplishments in the fields of innovation and positive impact in social responsibility. This award represents a significant milestone in my journey and underscores the importance of driving change through both business leadership and community engagement.

The summit brought together some of the world's most influential investors, entrepreneurs, and thought leaders across various industries, creating a platform for dynamic exchange and collaboration. It was a privilege to participate in insightful panel discussions on the role of family offices in #PublicPrivatePartnerships #PPP These discussions highlighted the crucial role family offices play in bridging the gap between the public and private sectors, fostering sustainable growth and development.

The event was not only a testament to the power of collaboration but also a reminder of the responsibility we carry to contribute meaningfully to the future of our societies.



Yassin Al Suroor, Founder & CEO, **A'amal Group**, Kingdom of Saudi Arabia

---



Dear Daniel,

It was a pleasure participating in the event. Thank you Daniel Roney the organizers at the Global Family Office Investment Summit - Dubai Edition for inviting me and making the event worthwhile for all participants. Looking forward to future events 🙏

H.E. Sheikh Mohammed Al-Harthy, CEO, **Nitaj - Oman Food Investment Holding**, Oman



The 25th Dubai Summit: Perfect mix of business and philanthropy, traditional and futuristic opportunities and all represented by cultures from around the globe.

Everyone at the event in May 2025 expressed their appreciation for the professional, calm and gentlemanly manner in which Anthony ran things and I echo that. A real pleasure to work with !

Paul Friedman, CEO, **Cobalt SFO Investments**, UAE

It has been a profound privilege to collaborate with Anthony over the years, a relationship that has taken me across the globe to represent his esteemed vision and leadership. Anthony is truly a cornerstone in our industry; his deep respect and integrity resonate in every interaction. His unwavering commitment to excellence and his ability to inspire trust and admiration among peers is nothing short of remarkable. Anthony is not just a leader but a true mentor and visionary, whose impact is both profound and far-reaching. I am incredibly grateful for the opportunities to speak on his behalf and to witness firsthand the positive influence he has on everyone he works with. His genuine nature and professional acumen make him a standout individual-truly the salt of the earth. Look forward to more collaborations!



Daven Michaels, New York Times Bestselling Author, 30 Year CEO , Puerto Rico

---



Anthony Ritossa brings together incredible global events that focus on important topics, featuring dynamic speakers who provide valuable insights for Family Office investors. I've had the immense pleasure of speaking and moderating at several of his summits, which have truly enhanced my connections within the entrepreneur and investor community.

Anthony is a fantastic facilitator, nurturing meaningful business relationships. He's truly the SUPERHOST of Family Office Summits around the globe, and I'm excited to see what's next!

Vinay Bantu, President & COO, **Global Economist**, USA



All the best of success

My self, **SHK. Abdullah** *& my cousin* **Shk Yousef** *Has enjoyed the most wonderful event*

Been a great pleasure to know you and your team as well as Al Ali

Thanks again and keep it up

H.H. Sheikh Saleh A. Al Sabah

First Day of speaking and discussing Philanthropy, Impact & socially responsible Investment asset class at the Dubai Global Family Office Investment Summit in Dubai. With the growing interest from family offices and institutions, we are looking at the nuances of this space and hear directly from top international thought leaders. Moderator: Alan Smithson (Founder, Unlimited Awesome, Canada), H.E. Claudia Pinto (Head of Philanthropy & Sustainability, H.H. Sheikh Marwan Bin Mohammed Bin Rashid Al Maktoum, UAE), Dr. Arshi Ayub Mohamed Zaveri (CEO & Senior Advisor Royal Family Offices, Trust With Trade Group, UAE), Tan Egeli 谭爱礼 (Chairman, Egeli & Co Family Office, Turkey), Jose Almeida Araujo (Chairman, Araujo Family Office, UAE), and Amit Grover (Founding Partner & CEO, Grover & Company and Grover Impact Ventures , UK).



This event is more than a gathering of global wealth; with over 300+ investors from family offices, venture capital, private equity, sovereign wealth funds, pension funds and endowment funds, it is a convergence of visionary minds committed to highlighting exceptional investment opportunities and pioneering ideas, with topics including AI, Web3, Blockchain, digital assets, fintech, healthcare, real estate, VC, private equity, co-investing opportunities, etc.

Amit Grover, Founding Partner & CEO, **Grover Impact Ventures**, UAE

Wow! What an amazing two days Global Family Office Investment Summit - Dubai Edition event was'

So much productivity' happy to share some glance of the event and my most recent successful #GreenInvestment Which was solar power project.

Some amazing selfies and beautiful, kind, and' humble people I met with.

Ones again thank you Global Family Office Investment Summit - Dubai Edition for honoring me to participate and let me share my stories :)on stage

Secondly thank you Hussein Sayed, CFA, CMT for moderating such amazing panelists :)

Third of all' Thank you

Talal Thabet Jorge Sebastiao Landon Ainge for giving your secrets for successful businesses, I'm always humble to learn from enlightened minds.



Thank you for sharing the stage.

Sheeraz Hasan lovely to chat up with for a short discussions I'm literally impressed what you are working on hollywood.ai good luck brother 📈🚀

Khalid Al Zayani I'm really impressed by your successful stories of family office and the way you left the legacy with your example for the upcoming chairmans of #AlZayaniInvestments May almighty make it more progressive and prosperous ameeeen.

Mohammed Al-Harthy thank you so much for your kindness and humble invite,

Hope to visit you soon to Sultanate of Oman INSHAA ALLAH with our new partner Mr. Andreas Tsindos to have second round of progressive discussions.

Lastly wonderful to catch again to my dear friends

Sheikh Muhammad Noman, Founder & CEO, **Pegasus Capital Investments**, UAE

Grateful to the Global Family Office Investment Summit - Dubai for hosting such an informative and valuable event.

Sherri Cuono, CTO, **Lucky Bit**, USA



What a great event! The Global Family Office Investment Summit - Dubai Edition October 10th and 11th. Productive discussions with knowledgeable panelists and an unique opportunity for quality networking.

A special thank you to Anthony Ritossa and his team for the amazing organization!

Tiago Camara, Co-Founder, **Top Investor Project Management**, UAE & Portugal

---

Hi Anthony, I trust you have caught your breath post a great event. I just want to again say thank you for your efforts to set this up and allow me into the fold. I also enjoyed meeting you better half! I will get onto LinkedIn in due course to share my opinion. I am in follow-up discussions with quite a few of the participants, and I think the most powerful message would be to confirm a very positive outcome, which right now seems very likely!



Thanks again.

Laurence Olivier, Co-Founder & CEO, **LifeQ**, USA



I'm often asked, "Where can I find capital for my startup?" The good news is that there's no shortage of capital, especially with family offices. Family offices often have significant funds ready to invest, but they face challenges in finding the right startups which could be YOURS!

I had the pleasure of speaking at the Global Family Office Investment Summit in Dubai in a wonderful panel moderated by Hussein Sayed, CFA, CMT, where I shared my insights as an investor and asset manager. I also discussed what I call the key challenges family offices face in discovering the right startups, which include limited access to well-curated deal flow, a lack of expertise in specific industries, and a naturally cautious approach to risk. As a result, many family offices miss out on high-potential opportunities, leaving their capital underutilized.

What are your thoughts on the challenges family offices face today? #dubai #UAE

Hasnae Taleb, Managing Partner & Chief Investment Officer, **Mintiply Capital**, UAE

Special thanks to Global Family Office Investment Summit - Dubai Edition for the warm invitation to this exciting event.

Thanks for this insightful event

To many more achievements!

Nawrez Jaziri
C-Suite & Private Banking Headhunter
Senior Advisor to His Highness "Al Qassimi" Royal Family Office





This was a very well curated Event. Met with great investors. Thank you for organizing, Anthony.

Richa Patil, Founder & CEO, **ROCK34X - Future of Investments Inc**, UAE

An absolute privilege to share the stage at the Global Family Office Investment Summit - Dubai Edition with such distinguished panelists, H.E. Claudia Pinto, Tan Egeli 谭爱礼, Rebecca King, Amit Grover, Eeman Bin Anwer and Kadir G. to discuss the role and opportunities for Impact & Social Responsible Investment, moderated by the awesome Alan Smithson.

Francisco Aleixo
Senior Director
Project Development
BAC Ltd
UAE



💥 *Just CRUSHED it at the Global Family Office Investment Summit in Dubai!* 🚀



Talked about one of my core philosophies: Money Follows FAME. The truth is, if you're not leveraging your influence, you're leaving money on the table. 🤑 *Shared the stage with A-list celebrities, powerhouse CEOs, and entrepreneurs who understand the game. And trust me, the future is in Hollywood.ai and Bollywood.ai—where AI meets entertainment, and FAME becomes your greatest currency.* 🎬🤖



The crowd was 🔥 *Everyone is pumped and ready to take things to the next level. If you're not talking FAME, you're not in the conversation. It's not just business—it's about building a legacy.*

Let's go BIG or go home. 💯💥

Sheeraz Hasan, Founder & Global CEO, **FAME**, USA & UAE



It was a tremendous honor to speak at Global Family Office Investment Summit under the theme "Navigating Tomorrow's Opportunities." I had the privilege of delivering insights during the spotlight on Co-Investment Opportunities — a strategy that has helped some of the most astute families build multi-generational wealth by seizing off-market co-investment deals.

The exclusive access to these opportunities is what makes this event so special. New co-investments are on the horizon, ripe for those ready to make their mark. The summit showcased an excellent program filled with remarkable opportunities, a true testament to the incredible progress in our ever-evolving investment landscape.

The event brought together leading global investors, prominent family offices, and key financial leaders, creating a dynamic space for collaboration and knowledge-sharing.

The future is here, and it's filled with potential!

Dr. Munir Ahmad Chaudhry, Group CEO, **Office of H.H. Sheikh**

🌟 *Reflecting on an incredible experience at the Global Family Office Investment Summit - Dubai Edition !* 🌟

Last week I had the pleasure of participating in a fantastic panel discussion on " Spotlight on the UAE & GCC: Investment Trends and Strategies Shaping the Region's Economic Future." The session was packed with insightful conversations about the evolving economic landscape, the role of family offices, and the exciting trends shaping venture capital and investment in the region.

A big thank you to our moderator, Naeem Aslam, QFA , and my fellow panelists H.H. Sheikh Yousef Abdullah Al-Sabah, H.E. Sheikh Mohammed Al-Harthy, Shafaat Hashmi and Nikola Petkovic for sharing their valuable insights. The discussion really highlighted the opportunities and challenges ahead as we continue to drive innovation and growth in the UAE & GCC.

The entire summit was a great success, and I'm excited about the future of the region. Looking forward to continuing these conversations and exploring new ventures! 🚀

Valery Lorenz, Founder & CEO, **Swiss Gulf Investment Partners**, UAE & Bahrain

My experience in Dubai was quite amazing. I got to speak on the keynote panel at the Family Office Insights event.

Greatly enjoyed meeting such amazing individuals.

On the keynote we talked about the changing macro finance world from interest rates to venture to the risk reward diversification.

On the closing panel I got to talk about the largest concerns of family offices.

Thank you to Anthony Ritossa, my good friend for the invite to speak.





#LandonsThoughts #FamilyOffice #Dubai

The diversity of thought in the room was honestly my favorite part. I didn't even see the beach I was so enthralled with the people.

Landon Ainge, Chief Investment Officer, **Between The Coast Venture Capital Fund**, USA



My experience in Global Family Office Investments Summit - Dubai Edition was amazing. I got to speak on the keynote panel at the Family Office Insights event

I talked about what investments in sports bring to the GCC market - and how much influence there is through sports

Greatly enjoyed meeting such amazing individuals.

Can't wait to the next one x

Nikola Petkovic, Former International Football Pro Athlete, Entrepreneur, Investor, Sports Agent, United Kingdom

---



It has been a profound privilege to collaborate with Anthony over the years, a relationship that has taken me across the globe to represent his esteemed vision and leadership. Anthony is truly a cornerstone in our industry; his deep respect and integrity resonate in every interaction. His unwavering commitment to excellence and his ability to inspire trust and admiration among peers is nothing short of remarkable. Anthony is not just a leader but a true mentor and visionary, whose impact is both profound and far-reaching. I am incredibly grateful for the opportunities to speak on his behalf and to witness firsthand the positive influence he has on everyone he works with. His genuine nature and professional acumen make him a standout individual-truly the salt of the earth. Look forward to more collaborations!

Daven Michaels
New York Times Bestselling Author, 30 Year CEO
Puerto Rico



“Thank you for being so welcoming during my 1st GFOIS. The business connections & friendships made will last a lifetime.”

Brandon Tipsword
Global Sales Executive
Wheels Up
USA



Love it - was such a good event

Cal Evans
Managing Associate
Gresham International
United Kingdom

Had an incredible experience speaking at the Global Family Office Investment Summit - Dubai Edition , under the theme Spotlight on UAE & GCC. A heartfelt thanks to the hosts, Mohamed Al Ali for putting together such a forward-thinking and impactful event.

The UAE has firmly positioned itself ahead in family office investments, becoming a hub of financial innovation. However, gatherings like these are vital in bringing transparency, streamlining processes, and diversifying investment niches to sustain this momentum.

Looking forward to continuing these crucial discussions and driving growth in the region and more discussions with thought leaders of GCC Yousef A.S.N Al-Sabah., Mohammed Al-Harthy, Naeem Aslam, QFA, Nikola Petkovic, Valery Lorenz, Landon Ainge, Anthony Ritossa, Dr. Munir Ahmad Ch., Yana Leonova, PhD, MBA, H.E. Claudia Pinto, Amit Grover, Ahmed Al Hashemi, Hasnae Taleb and many more.

Shafaat Hashmi, Chairman, **Stalliongates Investments**, UAE



Hi Anthony, great, thank u very much for sharing and an amazing event 💫🙏😃

Valery Lorenz, Founder & CEO, **Swiss Gulf Investment Partners**, UAE & Bahrain

---

What an incredible time at Global Family Office Investment Summit - Dubai Edition!

🌍 *This event was more than just a gathering of global wealth—it was a powerful convergence of visionary minds, bringing together over 300 investors from family offices, venture capital, private equity, sovereign wealth funds, and more. The discussions ranged from cutting-edge topics like AI, Web3, Blockchain, and digital assets to key sectors like fintech, healthcare, real estate, and co-investing opportunities.*



🇦🇪 *It was truly inspiring to be on the same page with some of the world’s top wealth managers and family office leaders, exchanging perspectives on investment strategies and ideologies. Discussing how we advise clients in Dubai for wealth generation, with a focus on sustainable growth and forward-thinking investments, was a highlight of the event.*

🤝🏻 *I’m proud to have had the chance to connect with brilliant individuals and further expand my global network. One of the most rewarding parts of the summit was being able to link my connections with the right resources and opportunities immediately right after the event with success. It’s always an honor to add value to my network and build new relationships across borders…*

PS: On my left side, you’re seeing the one and only Eisa Khalid Al Ali, the VP of Dubai Holding👈🏻

Ata Solak, Wealth Manager, **Milestone Homes Real Estate**, UAE

I had the honor of meeting Ata SOLAK last week and I have to say that I agree with everything in his post below. I'm grateful for being part of such a special event with some truly remarkable and beautiful humans.

The photo in the bottom right shows the conference brochure and our 6ix Ventures portfolio which we distributed to attendees.

Sometimes I ask myself 'How did I end up in Dubai spending time with some of the most incredible people, doing the most amazing things? I grew up in the hood in Scarborough and my life could have been much much different, but somehow God, Allah, The Universe wanted me to be here. I am grateful for this opportunity'

Alan Smithson, Founder, **Unlimited Awesome**, Canada





I had the honor of being a VIP speaker and partner at the Global Family Office Investment Summit - Dubai Edition at the Mandarin Oriental Hotel, Dubai 🔥

The event was a great success, bringing together leading professionals from AI, Web3, blockchain, and healthcare industries. It was an incredible opportunity to share insights, network, and discuss the future of innovation with brilliant minds from all over the world.

Looking forward to more collaborations and breakthroughs in the future! 🌍💡

Timur Kudratov, Executive Chair, **Enlightened Minds Investments**, UAE

Capital Asset Management attended Global Family Office Investment Summit - Dubai Edition, attended by our Co-Founder and Chairman Nayef Alhajraf, our board, and the executive team.

Our CEO and Co-Founder, Meshal Alothman, delivered a keynote speech on Day 1, providing key insights on the region's evolving investment landscape. Our CIO and Co-Founder, Raed Alnusf, along with Head of Client Relations, Hiroo Hagiwara, participated in a panel discussion, contributing to important dialogues on wealth management and family office investments.

Miloš Jovanović, Diane Roth Le Gentil, and Othman K. AlOthman were also present, fostering meaningful conversations around growth opportunities for our clients.

Thanks to the event organizers and all participants for making this Summit a success. Looking forward to the next edition in December.

Capital Asset Management







What an amazing time at Dubai Global Family Office Investment Summit! This event is more than gathering the global wealth. It is a convergence of visionary mind committed to highlighting exceptional investment opportunities and pioneering ideas, with topics including AI, Web3, Blockchain, digital assets, fintech, healthcare, real estate, VC, private equity, co-investing opportunities and much more. Together we aim to build sustainable future for generations to come, fostering growth and innovation in an ever-evolving world 🌎 special thanks to Mohamed Al Ali Eisa Khalid Al Ali Andjela Stamenkovic Timur Kudratov let's shape the future of innovation and opportunities in Dubai

Anna Och, Head of Media Partnerships, **Arts DAO**, UAE





Representing FINCASA CAPITAL at the Global Family Office Investment Summit - Dubai Edition.

Congratulations to the Host Mohamed Al Ali Anthony Ritossa for putting together such a forward-thinking and impactful summit. Panel moderator Hussein Sayed, CFA, CMT at CNBC Arabia. Panelist Gary Peters, Santiago Rojas, Jayson Kim, Varis Sayed, Hasnae Taleb, Carlo Almeida

The UAE has firmly positioned itself ahead in family office investments, becoming a hub of financial innovation. However, gatherings like these are vital in bringing transparency, streamlining processes, and diversifying investment niches to sustain this momentum.

Varis Sayed, Founder & Investor, **Fincasa Capital**, UAE

We are thrilled to share the highlights of the Global Family Office Investment Summit, Dubai Edition, in this exclusive 45-second video! Hosted on October 10-11, 2024, at the Mandarin Oriental Jumeirah Beach, the event brought together over 300 industry leaders and investors to discuss the future of investment and innovation.

Mickael Mosse, CEO of Sheikh Al Maktoum NEO Technologies and My NEO Group, made a significant impact as a special guest. Engaging with key figures in real estate, technology, and global investment, Mickael's presence helped drive forward important conversations about future developments in Dubai and beyond.



Relive the best moments from this prestigious summit and witness the incredible collaborations that took place.

Sheikh Al Maktoum, NEO Technologies



Was really amazing Dan, thanks for making it happen and looking forward to the next one.

Fayd Alashkar
Real Estate Advisor & Investor
UAE

🌟 *Reflecting on an incredible experience at the Global Family Office Investment Summit - Dubai Edition !* 🌟

Last week I had the pleasure of participating in a fantastic panel discussion on " Spotlight on the UAE & GCC: Investment Trends and Strategies Shaping the Region's Economic Future." The session was packed with insightful conversations about the evolving economic landscape, the role of family offices, and the exciting trends shaping venture capital and investment in the region.

A big thank you to our moderator, Naeem Aslam, QFA , and my fellow panelists H.H. Sheikh Yousef Abdullah Al-Sabah, H.E. Sheikh Mohammed Al-Harthy, Shafaat Hashmi and Nikola Petkovic for sharing their valuable insights. The discussion really highlighted the opportunities and challenges ahead as we continue to drive innovation and growth in the UAE & GCC.

The entire summit was a great success, and I'm excited about the future of the region. Looking forward to continuing these conversations and exploring new ventures! 🚀

Valery Lorenz, Founder & CEO, **Swiss Gulf Investment Partners**, UAE & Bahrain

---

Honored to be among the panelists discussing smart planning and tourism at the the Global Family Office Investment Summit - Dubai Edition and meeting inspiring leaders.

Rana Dababneh, Founder, **Immers**, UAE





What an amazing 2 days of networking at the Global Family Office Investment Summit,I had the pleasure to meet so many successful people and business

A special thanks to H.E. Claudia Pinto and Carlo Almeida for this great opportunity

God Bless

Dubai 2024

Filipe Leal Camejo, Senior Vice President, **Noor Capital**, UAE

Thank you for having me. The event was excellently organized, and I truly appreciate all the efforts that made it a success! Onwards and upwards! 🚀



Hassan Gorsy, M&A Advisory, **Capital Raising** and Debt Advisory at **Bowline Capital Partners**, United Kingdom

---



I had the honor of speaking at a highly productive investment congress in Dubai. The event brought together leading experts, investors, and entrepreneurs to discuss key trends in investments, crypto technologies, and innovative startups. The atmosphere was inspiring, fostering new ideas and strategic partnerships. Dubai continues to prove itself as a global hub for cutting-edge technologies and financial innovations. Excited about the opportunities and future projects!

Talal Thabet, Founder of ASIMOV Systems, joined elite investors at the Global Family Office Investment Summit - Dubai Edition to share proprietary investment ideas. The event, held at Mandarin Oriental Jumeirah Beach, brought together over 300 global leaders to explore cutting-edge opportunities in AI, blockchain, digital assets, and more, shaping the future of international investments

Talal Thabet …..Nalita.AI

ASIMOV By Haltia.AI



I had two engaging and productive days at the Global Family Office Investment Summit - Dubai Edition. I met with leaders of family offices from the United Arab Emirates, Kingdom of Saudi Arabia, and Kuwait. We discussed the future of AI in healthcare, and how BPGbio is leading in the biotech industry.



BPGbio, Inc. has developed the NAi Interrogative Biology® Platform, a cutting-edge biology-first AI approach that has added the patient voice and intersection of math and biology to the drug discovery and development process.

The platform has generated over 250 drug targets and diagnostic #biomarkers in huge unmet disease areas. Its hallmark achievements include a novel targeted protein degradation (TPD) program based on E2 enzymes, which were long considered undruggable, and a franchise drug candidate BPM31510 in topical, IV and oral formulations for multiple oncology and mitochondrial disorders.

BPM31510 IV has recently received Rare Pediatric Disease designation from the U.S. Food and Drug Administration #FDA for its potential as a treatment for Primary CoQ10 Deficiency (PCQD) in addition to Orphan Drug Designation for Glioblastoma Multiforme #GBM, Pancreatic Cancer, and Epidermolysis Bullosa #EB.

BPM31510 IV is also being studied in phase 2 clinical trials as a potential breakthrough therapy for aggressive cancers such as glioblastoma and pancreatic cancer while in planning phases for late-stage Phase 2/3 trials for EB and PCQD.

I have temporarily relocated to Dubai and will be further exploring potential strategic partnerships with interested parties within the healthcare space in the GCC region. Please message me to schedule a meeting.

C. Robert Pedraza, Executive Vice President, **BPGbio, Inc.**, USA

At the Global Family Office Investment Summit - Dubai Edition, we're exploring how #AI is transforming wealth management 🌍. Global family office wealth is set to rise from $5.5 trillion to $9.5 trillion by 2030, with the Asia-Pacific region seeing exponential growth 📈. Closer to home, the #GCC's financial wealth is projected to reach $3.5 trillion by #2027, driven by innovation and the growth of ultra-high-net-worth individuals. The #MENA region is primed for even greater expansion, with technology leading the charge in wealth creation and sustainable investment 🚀.

Ali Alghannam
Investment Manager
Royal Investment Holdings
UAE



Dubai Global Family Office Investment Summit, was an exceptional venue, the caliber of minds it attracted, and the meticulous organization behind it was an unparalleled experience.

Two days navigating the complexities of wealth management and family governance in today's ever-evolving landscape.

With a special surprise in the end, thank you H.E. Claudia Pinto!

Carlo Almeida, CEO, **Fourstar Middle East Investments**, UAE



Thank you, Global Family Office Investment Summit - Dubai Edition Family Office Investment Summit, for the opportunity to participate in such an impactful event. It was a pleasure to connect with visionary leaders, innovators, and esteemed investors who are dedicated to shaping the future.

Adela Fabian
CEO
Fabiani & Partners
Romania

Honored and thrilled to attend the Global Family Office Investment Summit at the stunning Mandarin Oriental in Dubai! It was a fantastic opportunity to connect with some of the most influential Family Office representatives and investors. Grateful for the insightful discussions, valuable connections, and exciting opportunities that lie ahead. Looking forward to the future collaborations that will come from this experience!

Milos Jovanovic
Relationship Manager
Capital Asset Management
UAE





Global Family Office Investment Summit.

#dubai #GCCfamilybusinesses #300+investors #privateinvestors.

Thank you for this opportunity.

Moiz Alamdar
Director & Senior Partner
Acuvat Accounting
UAE

Enjoying the Family Office Summit in Dubai!

We are having a great time and very substantive conversations at the Mandarin Jumeriah in Dubai. We are discussing how AI can help with Climate Technology!

Carol Pepper, CEO, **Pepper International Family Office**, USA



Excited to be here at the Dubai Global Family Office Investment Summit! It's a fantastic opportunity to explore where gaming and digital entertainment are headed and connect with industry leaders.

I'll be exploring insights on how gaming and media are evolving, discovering promising startups, and building connections to shape the future of entertainment.

Special thanks to my dear friend Daniel Roney for this incredible invitation to meet and talk with many market leaders, VCs, and family offices here in Dubai. Stay tuned for updates!



One Santimakorn, Founding Partner, **Bangkok Ventures**, Thailand

---



A dynamic first day at the Dubai Global Family Office Investment Summit has come to a close! 🌍✨ Our CIO, Naeem Aslam, QFA, had the privilege of sharing insights on strategic investment opportunities and economic trends for 2024 and beyond, alongside industry leaders like Meshal Alothman, Marwan Jassim Al Sarkal, Dr. Abdur Nimeri, Andrew Au, and Landon Ainge. 📊

Today's discussions delved into the GCC's venture capital landscape, the impact of global economic shifts, and strategies to navigate the evolving financial markets. 💡

We're excited to bring these insights back to our community and prepare for another day of engaging discussions tomorrow. Stay tuned for more updates! 🚀

Naeem Aslam, CIO, **Zaye Capital Markets**, United Kingdom

What a successful first day at the Dubai Global Family Office Investment Summit! 🎉🌍 *We are proud to see Naeem Aslam, QFA, CIO of Zaye Capital Markets, take part in insightful discussions with fellow industry leaders like Meshal Alothman, Marwan Jassim Al Sarkal, Dr. Abdur Nimeri, Andrew Au, and Landon Ainge.* 💼

Today's panel explored key investor insights for 2024 and beyond, touching on crucial topics like venture capital flows, economic trends, and strategic investment opportunities in the GCC. 📊 *The knowledge shared today will no doubt shape the future of financial markets.*

We look forward to another exciting day of discussions tomorrow! 🌟

Golden Gate PR

We are proud to have partnered with Dubai Global Family Office Investment Summit. The event provided incredible opportunities to engage with industry leaders and discuss the future of investment and digital assets.

Our CEO Alex Lola also contributed to a dynamic panel discussion titled "Fast Forward 10 years, where are we now?", which was centered around the future of the #digital asset ecosystem. A huge thanks to the organizers and attendees for the valuable conversations and connections. Excited for the possibilities ahead!

Alex Lola, CEO, **ATME**, Kingdom of Bahrain



It was a pleasure to speak today at the Dubai Global Family Office Investment Summit. Great questions from an engaged audience and fantastic #networking opportunities with industry leaders. The conversations we have had will surely help shape the future of finance and #digitalassets.

Looking forward to continued collaborations and new possibilities ahead.

Alex Lola
CEO
ATME
Kingdom of Bahrain



I had the privilege of speaking at the Dubai Global Family Office Investment Summit, alongside Meshal Alothman, Marwan Jassim Al Sarkal, Abdur Nimeri, Andrew Au, and Landon Ainge. 🌍💼

Our panel discussed key investor insights for 2024 and beyond, focusing on major trends, economic challenges, and the flow of venture capital in the GCC region. I'm incredibly grateful for the opportunity to connect with such esteemed professionals and to share insights that can help shape the future of our industry. 🙏

Thank you to everyone involved for making this a rewarding and enriching experience. 🎤📊

Naeem Aslam, CIO, **Zaye Capital Markets**, United Kingdom

🌟 *Dubai Bound!* 🌍🦄

Excited to attend the prestigious Global Family Office Investment Summit in Dubai tomorrow—where fintech and innovation meet high-level investment opportunities.

I'll be diving into discussions around the future of crypto, sharing key insights on where the market's heading, and connecting with some of the brightest minds in the industry. 💼💡

My goals?

- *Share fresh perspectives on crypto's evolving role in global finance*
- *Identify groundbreaking startups poised to become the next unicorn*
- *Build valuable connections to fuel the future of fintech.*

Stay tuned for updates from the heart of Dubai's investment scene! 💬



George Paliani, Angel Investor, Georgia

Zaye Capital Markets *is honored to have Naeem Aslam, QFA, our Chief Investment Officer, represent us at the Dubai Global Family Office Investment Summit. Naeem participated in a panel alongside Meshal Alothman, Marwan Jassim Al Sarkal, Dr. Abdur Nimeri, Andrew Au, and Landon Ainge, where they shared key investor insights for 2024 and beyond.* 📈💼

We appreciate the opportunity to be part of such an impactful discussion, which covered economic hurdles, key trends, and venture capital flows in the GCC region. Naeem's insights on strategic planning for investors are crucial in today's complex financial landscape. 🙏 *We look forward to applying these takeaways to support our clients.*

Zaye Capital Markets



Another post from Naeem Aslam

GoldenGatePR is proud to share the participation of Naeem Aslam, QFA, CIO of Zaye Capital Markets, at the Dubai Global Family Office Investment Summit. 🎤🌍

Naeem had the honor of joining a distinguished panel alongside Meshal Alothman, Marwan Jassim Al Sarkal, Abdur Nimeri, Andrew Au and Landon Ainge where they discussed key investor insights for 2024 and beyond. The panel explored major trends, economic challenges, and the flow of venture capital in the GCC region. 📊💼

We are grateful for the opportunity to contribute to this valuable discussion and to share these insights with the global financial community, helping investors navigate future market shifts. 🙏

Naeem Aslam, CIO, **Zaye Capital Markets**, United Kingdom



Excited to announce that I will be speaking at the Global Family Office Investment Summit in Dubai, representing Pakistan as the only Pakistani speaker! I am honored to be part of this incredible panel, discussing Philanthropy, Impact, and Socially Responsible Investment Opportunities. This event will shape the future of innovation and create meaningful opportunities for collaboration.

Looking forward to sharing insights and connecting with global leaders on how we can navigate tomorrow's opportunities and make a lasting impact!

Eeman Bin Anwer, Investor, Founder, **Anwer & Co**, UAE

---

adam.ai *is proud to be one of the partners at the Dubai Global Family Office Investment Summit, taking place on 10 & 11 October 2024 at the prestigious Mandarin Oriental Jumeirah Beach.*

We're thrilled to be part of this exclusive gathering, where the brightest minds in investment come together to shape the future of innovation and opportunity in Dubai.

Adding that Abdullah Kamel and Kirsten Nielsen are guests of honor among the summit's speakers, discussing how adam.ai unlocks investment potential and leverages AI to transform meetings into scalable opportunities for enterprise success to revolutionize an organization's meeting management culture.

See you in Dubai!

adam.ai

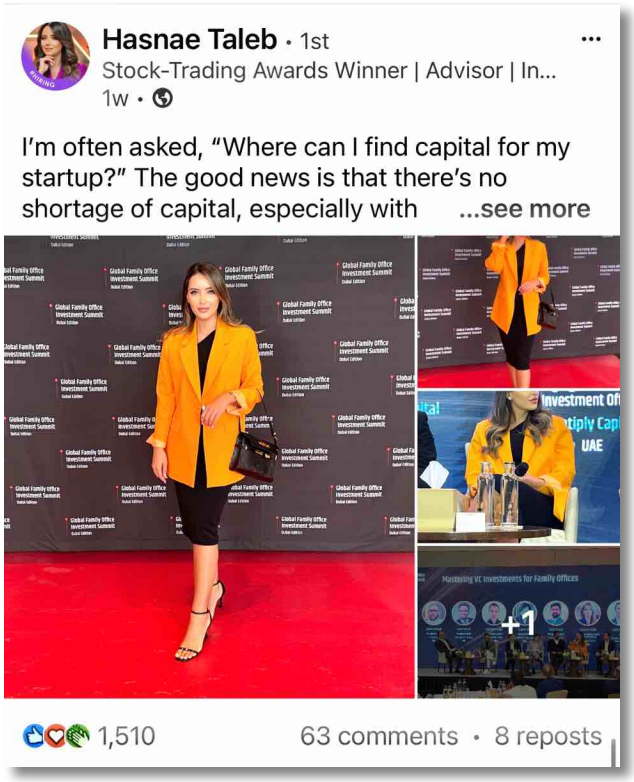

Last week, I had the honor of speaking at The Family Offices Global Investment Summit at the stunning Mandarin Oriental Hotel Group. The event focused on Navigating Tomorrow's Opportunities, and I was privileged to be part of the panel on Female Leadership & Empowerment and Strategies of Leading Women in Business.

I had the pleasure of sharing the stage with these remarkable women:



- 👩 *Dr. Arshi Ayub Mohamed Zaveri, CEO & Senior Advisor, Royal Family Offices, Trust With Trade Group, UAE*
- 👩 *Nathalia Rojas, Co-Founder, 2FIT BRANDS, USA*
- 👩 *Marcela Charry, Co-Founder, 2FIT BRANDS, USA*
- 👩🏻 *Neelam Tewar, Founder, Maven Magpie Consulting, USA*
- 👩 *Hasnae Taleb, Managing Partner & Chief Investment Officer, Mintiply Capital, UAE*
- 👩 *Mariya Spartalis, Partner, Spartalis Capital, Switzerland*

A special thank you to Mohamed Al Ali, Summit Founder & Chairman of Al Ali Holdings, UAE, for shaping the future of innovation and opportunity in Dubai.

I had the opportunity to share my thoughts on the importance of turning personal commitments into advantages for leadership, where for me, it's not about gender but about talent.

It was an incredible experience exchanging insights and strategies for advancing authentic leadership in trusted environment when dealing with people's assets. Looking forward to many more such gatherings and exciting opportunities ahead!

Leili Gerami, Founder & Chairman, Private Family Office, UAE

I'm still on a Dubai high!

A little over a week ago, I visited Dubai for the first time to speak on the Global Family Office Investment Summit - Dubai Edition panel.

The panel discussion was focused on women empowerment, leadership and strategies women in business, investing and family offices have had to learn, and master.

My two days were filled with all kinds of learning (and timely insights) for me especially in the areas of sustainability, investing, private equity, education and healthcare in light of the current geopolitical landscape. The energy was off the charts!

Every single person I met was kind, welcoming and genuinely willing to explain what they were doing, why they were focused on helping humanity (in their own way) and extremely supportive of others, too.

A quick shout out to the other wonderful ladies; thank you for the inspiration, you are beautiful, powerful and you rock...obviously! Leili Gerami, Marcela Charry, Hasnae Taleb, Mariya Spartalis and Dr. Arshi Ayub Mohamed Zaveri.

And a special shout out to Alan Smithson for taking my picture (I always forget!) and the lovely, ever fabulous Beverly Moore B. for hosting the 'Leading Women in Business' panel discussion.

Sending immense gratitude to Mohamed Al Ali and the entire team at the summit for their immaculate effort putting together this event, it was nothing short of remarkable!

While I arrived Dubai as a visitor, I left feeling like I was part of a family of friends and like-minded humans who care, and dare to be authentic while leading with empathy. 🙏❤️🇦🇪



Neelam Tewar, Founder, **Maven Magpie Consulting**, USA

I'm still recovering from the positive emotions from Dubai last week.

This city is full of energy and opportunities on every corner.

Speaking on the Global Family Office Investment Summit - Dubai Edition panel was one of the most interesting and exciting experiences.

People were randomly approaching me with warm messages about Edumentors and how they loved our model of helping school students around the world.

On the panel I spoke about what I think is "wrong" with today's education systems and it connected with a lot of people in the audience.

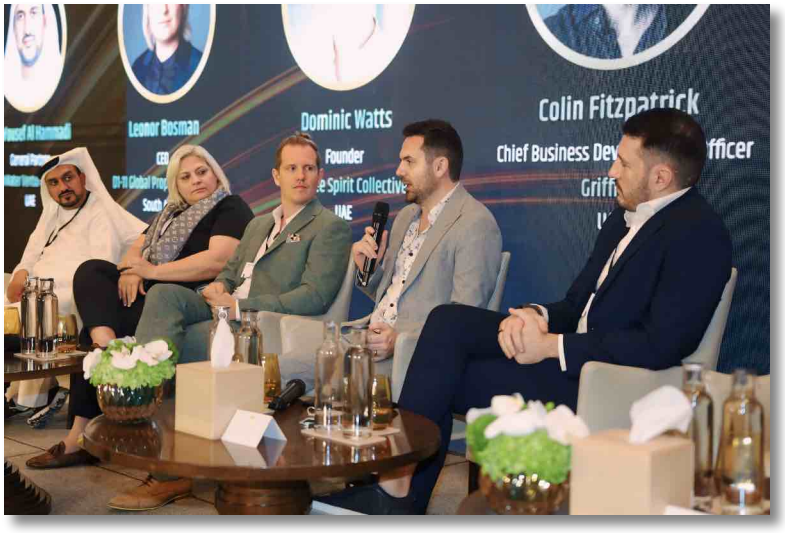

School systems that were effective during the industrial period, are no longer effective for 21st century children.

We need more personalised education. We need to treat children as unique individuals.

It's impressive to see the UAE's government investing so effortlessly in education and I hope to see other countries follow that too.

Education aside, as a founder, I was truly impressed with the dynamic and vibrant environment in Dubai and the entrepreneurial mindset that is culturally welcomed there.

#InvestmentSummit #EdTech #Education

Tornike Asatiani, CEO, **Edumentors**, United Kingdom



Thank you for inviting me! The event was fantastic, and I'm so grateful for all the effort that went into making it such a memorable experience. Excited for what's next 😊

Sharifa AL-Ruheili
Executive Partner
IMD Executive MBA
Oman

Daniel Roney thank you for inviting me. The event was excellent and you did a great job. Well done.

Sophie Styles, Senior Recruitment Supervisor, **Star Rapid**, China





Truly an incredible event. Good job Daniel Roney. Appears that this is a milestone that is going to create massive opportunities across many areas of investments worldwide.

I'm quite sure with your contributions, this made this event a tremendous success and I look forward to working with you to help increase the momentum you delivered.

Very proud of you and what an accomplishment. Look forward to see where things go from here.

Chevalier (Knight) Antwain T., Managing Partner, **Global Wealth Strategies, Ltd**, USA

Registration Form

Please complete your details below

TITLE:

FIRST NAME:

MIDDLE NAME:

LAST NAME:

JOB TITLE/POSITION:

DEPARTMENT:

COMPANY:

ADDRESS:

CITY: POST/ZIP CODE: COUNTRY:

TELEPHONE: FAX:

EMAIL:

Registration Fee: EUR 4,900

Please Note: Registration is subject to Advisory Board approval. Upon approval payment instructions will be provided.

Terms, Conditions & Cancellation Policy:

- If you are unable to attend your place is transferable.
- Invoiced amounts are due in full and no refunds are issued.
- If you register but cannot attend, you will be provided with conference documentation.
- Rights are reserved to amend the conference program and schedule without notice.
- No responsibility from any costs occurred due to any changes or cancellations.

To request an invitation please email: **info@gfois.com**